



Pine Wood Pallet & Normal Wood Pallet Packing Details



EXPORT PALLETS PACKING DETAILS

Pine Wood Pallet & Normal Wood Pallet Packing Details

Container Type	Size(cm) 9 mm Thickness	Pcs/ Box	Sqm./ Box	Approx Weight/ Box(Kgs.)	Pallet Dimensions	Pallets	Box/Pallet	Total Boxes	Total SQM	Net Weight (Kgs.)	Approx Pallet Weight (Kgs.)	Approx Total Pallet Weight (Kgs.)	Approx Total Weight (Kgs.)
20 Feet Container	30x60	8	1.44	27.50	37" x 44"	24	40	960	1382.40	26400	35	840	27240
	60x60	4	1.44	27.00	37" x 44"	24	42	1008	1451.52	27216	30	720	27936
	60x120	2	1.44	28-29	(37"x44") (24"x48")	(12) (7)	(62) (30)	954	1373.76	27189	(35)(20)	(420)(140)	27749
	80x80	3	1.92	37-38	44" x 44"	20	34	680	1305.60	25840	30	600	26440
	80x160	2	2.56	52-53	(44"x45") (32"x64")	(10) (6)	(44) (12)	512	1310.72	26880	(35)(30)	(350)(180)	27410
	120x120	2	2.88	59-60	(29.5"x48") (48"x48")	(13) (4)	(28) (20)	444	1278.72	26640	(55)(35)	(715)(140)	27495
40 Feet Container	120x180	2	4.32	87.00	77"x29.5"x54"	12	26(Iron Frame)	312	1347.84	27144	53	636	27780
	120x240	1	2.88	60-61	100" x 29.5" x 54"	12	36(Iron Frame)	432	1244.16	26352	84	1008	27360

Euro Pallets Packing Details

Container Type	Size(cm)	Pcs/ Box	Sqm./ Box	Approx Weight/ Box(Kgs.)	Pallet Dimensions	Pallets	Box/Pallet	Total Boxes	Total SQM	Approx Total Weight (Kgs.)
20 Feet Container	60x120	2	1.44	28-29	32" x 48"	(11) (8)	(52) (32)	828	1192.32	24926
	80x80	3	1.92	36-38	32" x 48"	22	32	704	1351.68	27252



Pallet Type:

Wood Base Pallet

Size:

(44" x 45")

Weight:

25-35 Kg.

For 80x160cm Tiles

Empty Pallet (44" x 45")

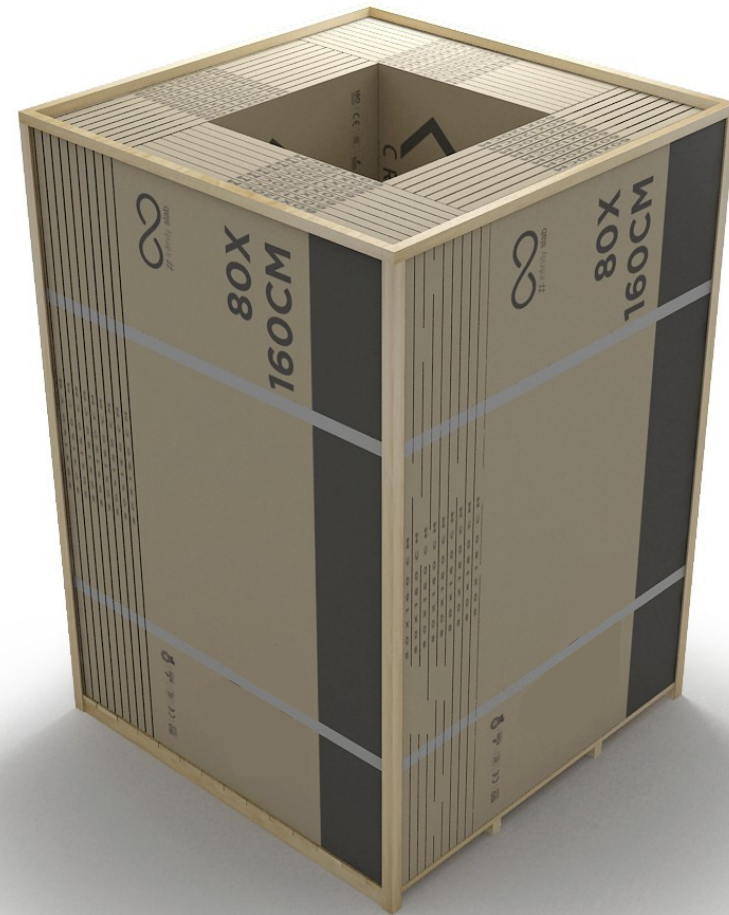

Pallet Packaging Detail :

Thickness : 09MM
Area/Box : 2.56Sq. Mtr.
Pcs/Box : 02Pcs.
Box/Pallet : 44Box
Box Wt. : 52-53Kgs.
Total Pallet Wt. : 2345Kgs.

For 80x160cm Tiles

Pallet with Box (44" x 45")



Pallet Type:

Wood Base Pallet

Size:

(32" x 64")

Weight:

30 Kg.

For 80x160cm Tiles

Empty Pallet (32" x 64")

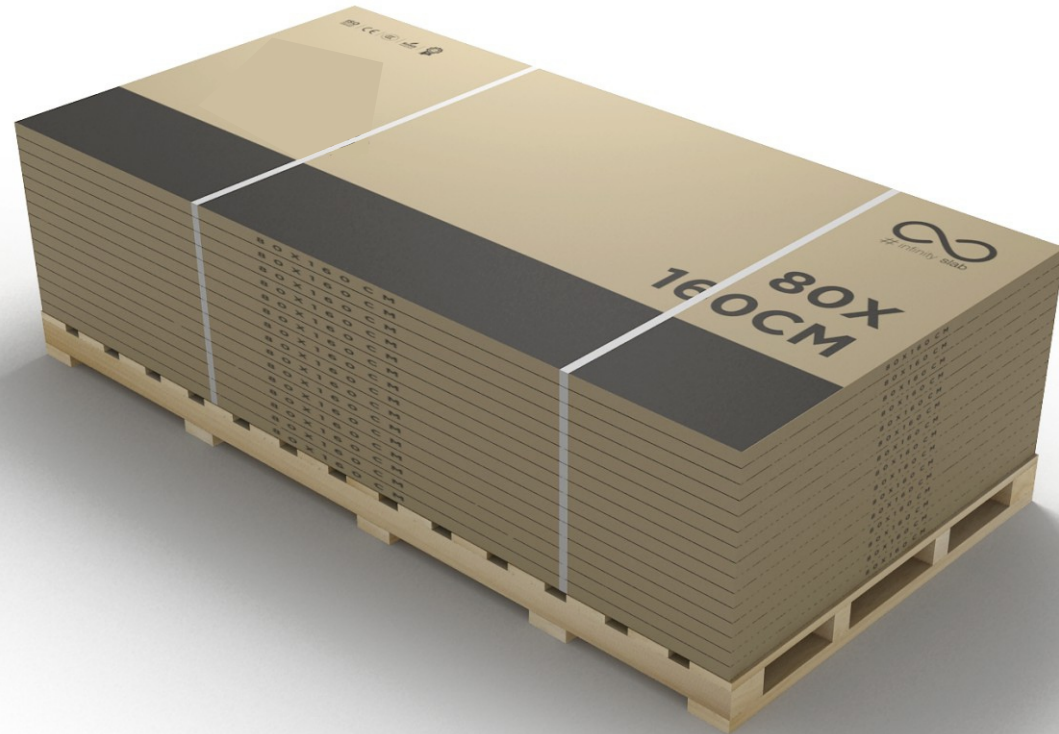

Pallet Packaging Detail :

Thickness : 09MM
Area/Box : 2.56Sq. Mtr.
Pcs/Box : 02Pcs.
Box/Pallet : 12Box
Box Wt. : 52-53Kgs.
Total Pallet Wt. : 660Kgs.

For 80x160cm Tiles

Pallet with Box (32" x 64")

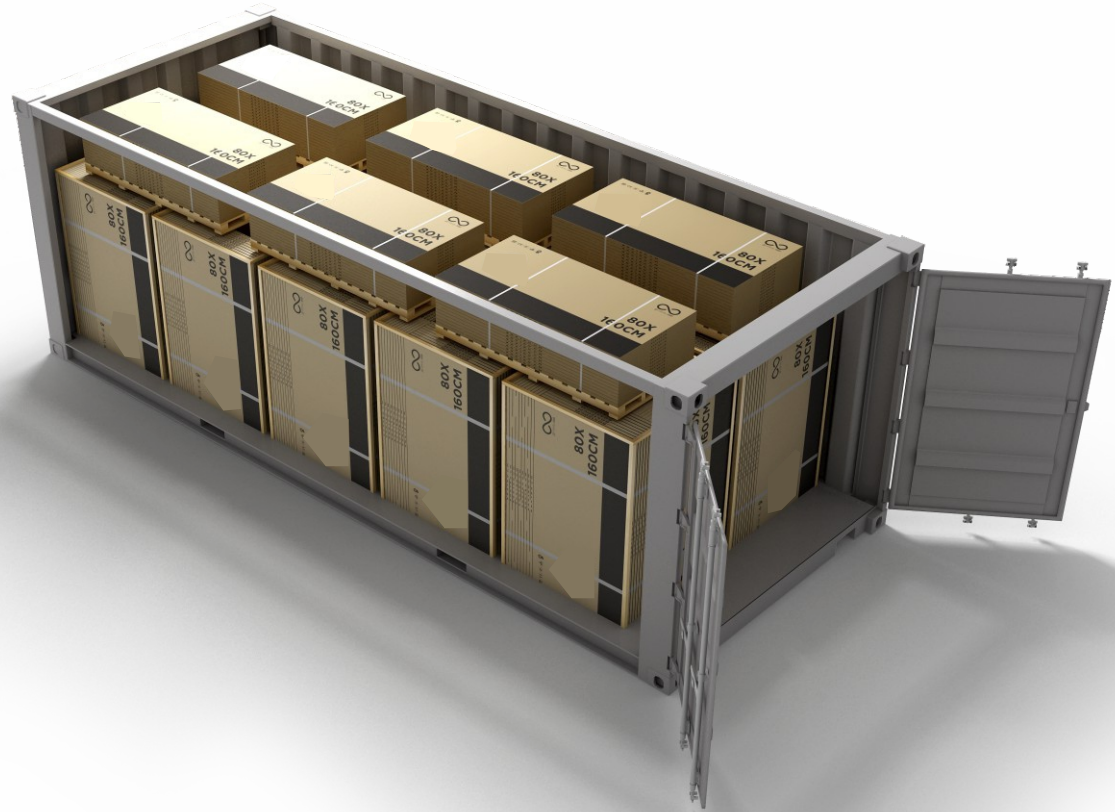

Container Packaging Details

Total Pallets : 16
Total Box : 512
Net Wt. : 26880Kgs.
Gross Wt. : 27410Kgs.
Total Sq. Mtr. : 1310.72Sq. Mtr.

Pallet Layer

01	03	05	07	09
	11	13		15
	12	14		16
02	04	06	08	10

Pallet (44" x 44") = 10 Box = 440
 Pallet (32" x 64") = 06 Box = 72
 Total Pallet = 16 Total Box = 512

For 80x160cm Tiles

20 Feet Container



All Type Of Pallet Packing
& Pallet Manufacturing

Arvind Patel
+91 9898 552266

Dharmesh Patel
+91 99258 40429

@ mansipalletsgst@gmail.com

Paiki Plot No.- 71, Survey no.-145,
Rafaleshwar Ind. Estate, Jambudiya,
MORBI-363642